PROJECT 04/01/2024, 12:02

plot 34

Thursday, 4 January 2024

45 Issues Identified

ISSUE 1

Assigned To Landing

Tapping noise in mega flow.

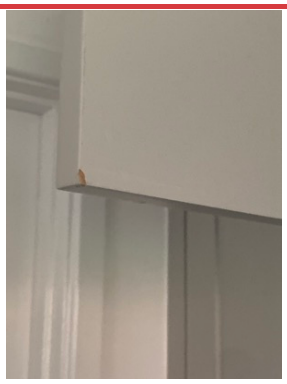

ISSUE 2

Assigned To Kitchen

Unit damaged door

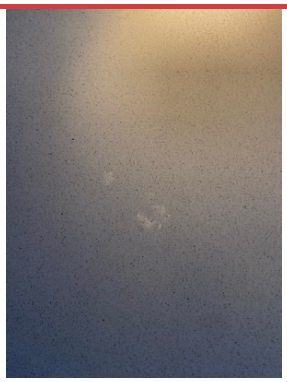

ISSUE 3

Assigned To Kitchen

Clean adhesive sill stone splash back.

ISSUE 4

Assigned To Kitchen

Water damage dishwasher door.

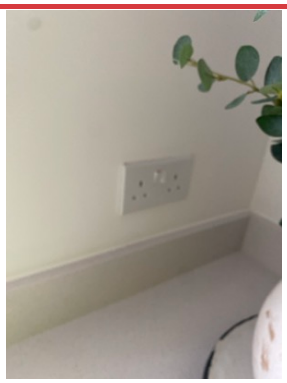

ISSUE 5

Assigned To Kitchen

Secure electric socket to wall.

ISSUE 6

Assigned To Kitchen

Folded seal patio door.

ISSUE 7

Assigned To Kitchen

Make good and fix top hinge and tidy the bottom of door.

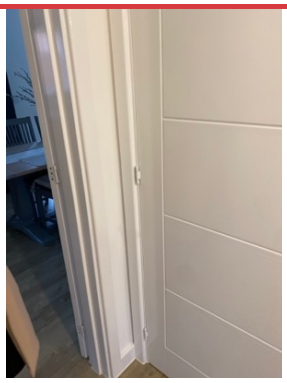

ISSUE 8

Assigned To Cloakroom

WC door squeaking.

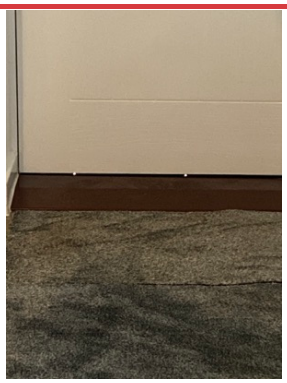

ISSUE 9

Assigned To Hall

Gaps under front door.

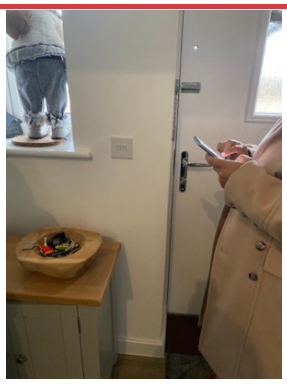

ISSUE 10

Assigned To Front Door

Adjust door and fix chain.

ISSUE 11

Assigned To Lounge

Door not latching.

ISSUE 12

Assigned To Lounge Window

Seal folded

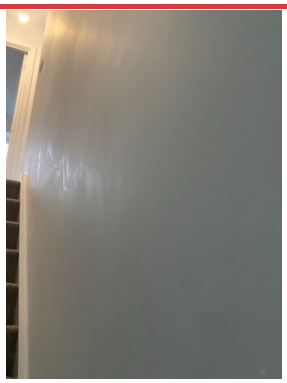

ISSUE 13

Assigned To Hall

Settlement and patching.

ISSUE 14

Assigned To Kitchen

Door scratched top of door.

ISSUE 15

Assigned To Kitchen

Adjust liner and door.

ISSUE 16

Assigned To Kitchen

Caps do we fit them?

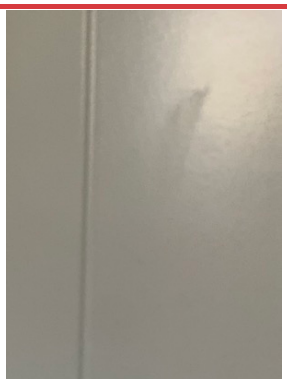

ISSUE 17

Assigned To Utility Door

Scuff make good.

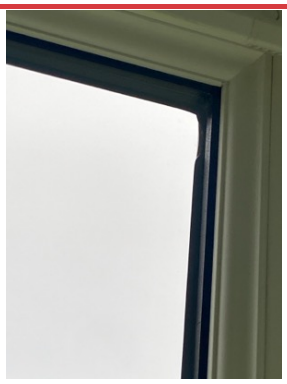

ISSUE 18

Assigned To Study

Folded seal.

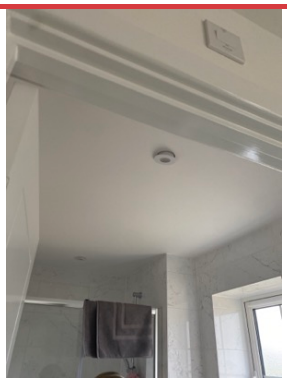

ISSUE 19

Assigned To Ensuite 1

Refit spot light.

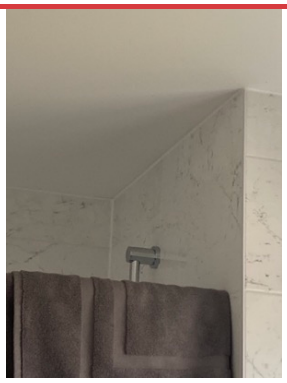

ISSUE 20

Assigned To Ensuite 1

Settlement crack ceiling to tiles above shower head.

ISSUE 21

Assigned To Ensuite 1

Scratched window frame.

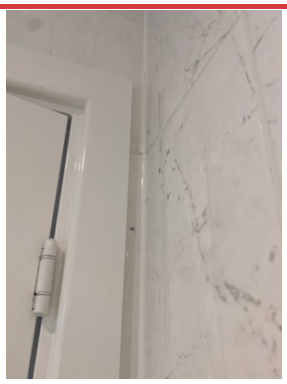

ISSUE 22

Assigned To Ensuite 1

Gap between wall and frame, mastic needed.

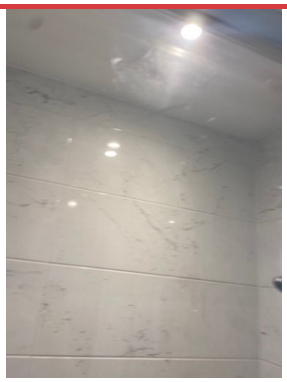

ISSUE 23

Assigned To Ensuite 1

Scratching to shower door

ISSUE 24

Assigned To Bedroom

Wardrobe shrinkage above all wardrobes.

ISSUE 25

Assigned To Wardrobe

Failed sealant to side of wardrobe.

ISSUE 26

Assigned To Bedroom 1

Ding to ceiling

ISSUE 27

Assigned To Newel Post

Scratch make good.

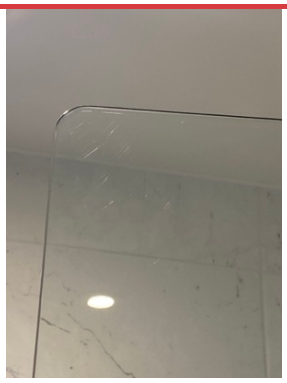

ISSUE 28

Assigned To Main Bathroom

Scratch to shower door.

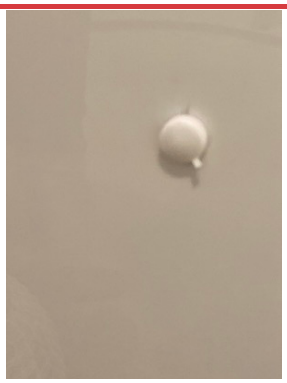

ISSUE 29

Assigned To Bathroom

Cap remove edging

ISSUE 30

Assigned To Bathroom

Remove mastic spill.

ISSUE 31

Assigned To Bathroom

Floor is moving.

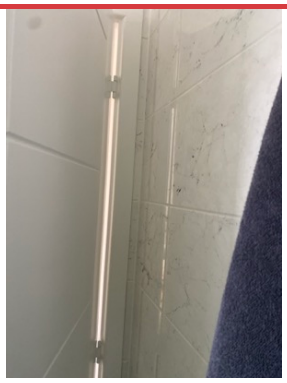

ISSUE 32

Assigned To Ensuite 2

Mastic to frame.

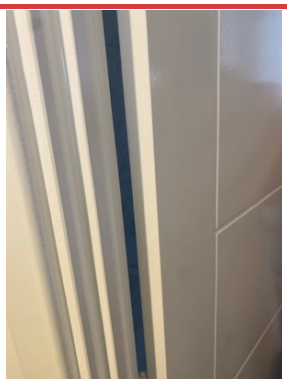

ISSUE 33

Assigned To Ensuite 2

Adjust door.

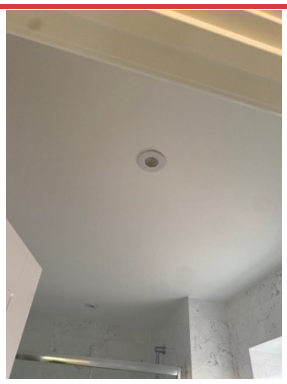

ISSUE 34

Assigned To Ensuite 2

Paint on spot light

ISSUE 35

Assigned To Best 2

Adjust wardrobe door. And check seal to door.

ISSUE 36

Assigned To Bed 2

Settlement to wardrobe

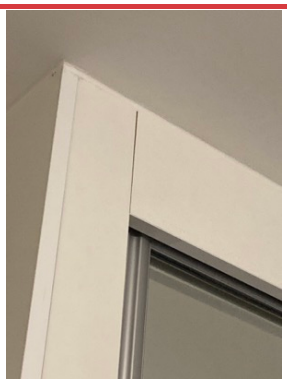

ISSUE 37

Assigned To Settlement Above Robe Bed 3

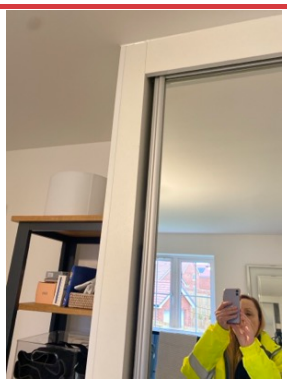

ISSUE 38

Assigned To Bed 3

Wardrobe not closing fully needs adjusting.

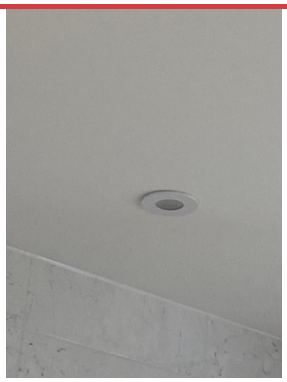

ISSUE 39

Assigned To Bathroom

Refit spotlight

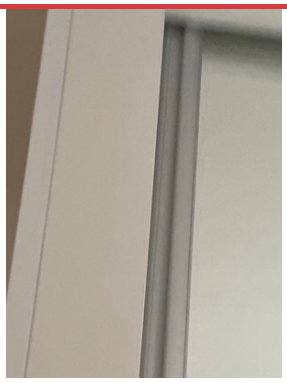

ISSUE 40

Assigned To Bedroom 4

Settlement to wardrobe above and frame.

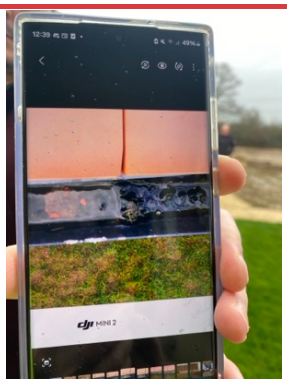

ISSUE 41

Assigned To Guttering

Needs cleaning out all of plot.

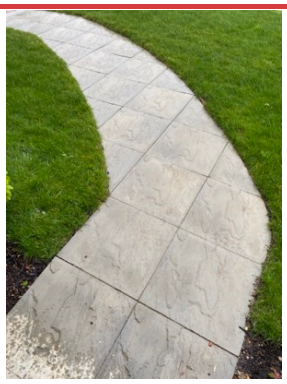

ISSUE 42

Assigned To Front Path

Fill gaps to slabs.

ISSUE 43

Assigned To External

Fill gaps in patio.

ISSUE 44

Assigned To External

Grass laid on top of grass.

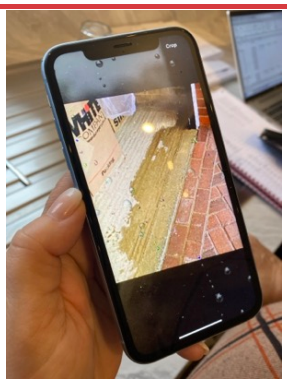

ISSUE 45

Assigned To External

Garage DPC and water leakage.